



Supplementary information

Council debt	142
Council and management structure	143
Your regional councillors	144



Supplementary information

Council debt

	1992 \$000's	1993 \$000's	1994 \$000's	1995 \$000's	1996 \$000's	1997 \$000's	1998 \$000's	1999 \$000's	2000 \$000's	2001 \$000's	2002 \$000's	2003 \$000's	2004 \$000's	2005 \$000's	2006 \$000's
Forestry – Western Region	3,924	4,107	4,282	4,454	4,942	5,839	7,216	8,469	8,975	10,172	11,065	11,864	12,321	13,000	13,331
Forestry – Wairarapa	1,446	1,611	1,583	1,409	1,838	2,515	3,286	4,112	4,580	5,496	6,529	7,818	8,790	9,286	9,833
Flood Protection – Western Region	10,999	15,300	19,653	22,052	22,727	23,248	23,122	23,437	25,084	25,346	24,501	23,356	23,135	22,172	25,496
Flood Protection – Wairarapa	1,033	904	1,404	1,309	1,216	1,121	1,232	1,432	1,292	1,141	894	601	550	683	607
Transport	6,066	5,998	5,860	5,717	5,563	5,416	5,242	5,047	4,826	4,582	4,317	4,025	3,701	3,348	2,967
Parks & Forests	611	579	565	622	763	861	999	1,127	933	1,296	1,546	1,617	1,711	1,695	3,124
Corporate:															
Regional Council Centre	24,141	23,410	22,406	21,721	21,206	10,433	9,518	8,508	7,385	6,156	4,649	3,223	2,999	2,756	2,491
Other Buildings	1,305	1,175	853	838	1,041	1,018	1,001	982	959	935	908	878	685	985	946
Information Systems	767	980	1,037	875	394	232	0	1,470	1,144	893	1,297	884	402	741	524
Regional Stadium	0	0	0	0	0	0	0	24,500	23,974	23,378	22,729	22,029	21,272	20,444	19,552
Regional Water Supply	66,802	72,457	69,849	68,419	69,633	70,743	67,121	63,679	59,930	56,190	51,680	48,106	45,759	43,648	44,983
Total Activities Debt	117,094	126,521	127,492	127,416	129,323	121,426	118,737	142,763	139,082	135,585	130,115	124,401	121,325	118,758	123,854
Treasury Internal Funding	6,382	(16,333)	(12,909)	(22,324)	(22,549)	(31,808)	(36,739)	(42,093)	(43,352)	(48,174)	(47,409)	(54,254)	(57,341)	(60,761)	(63,915)
Council External Debt	123,476	110,188	114,583	105,092	106,774	89,618	81,998	100,670	95,730	87,411	82,706	70,147	63,984	57,997	59,939

Council and management structure

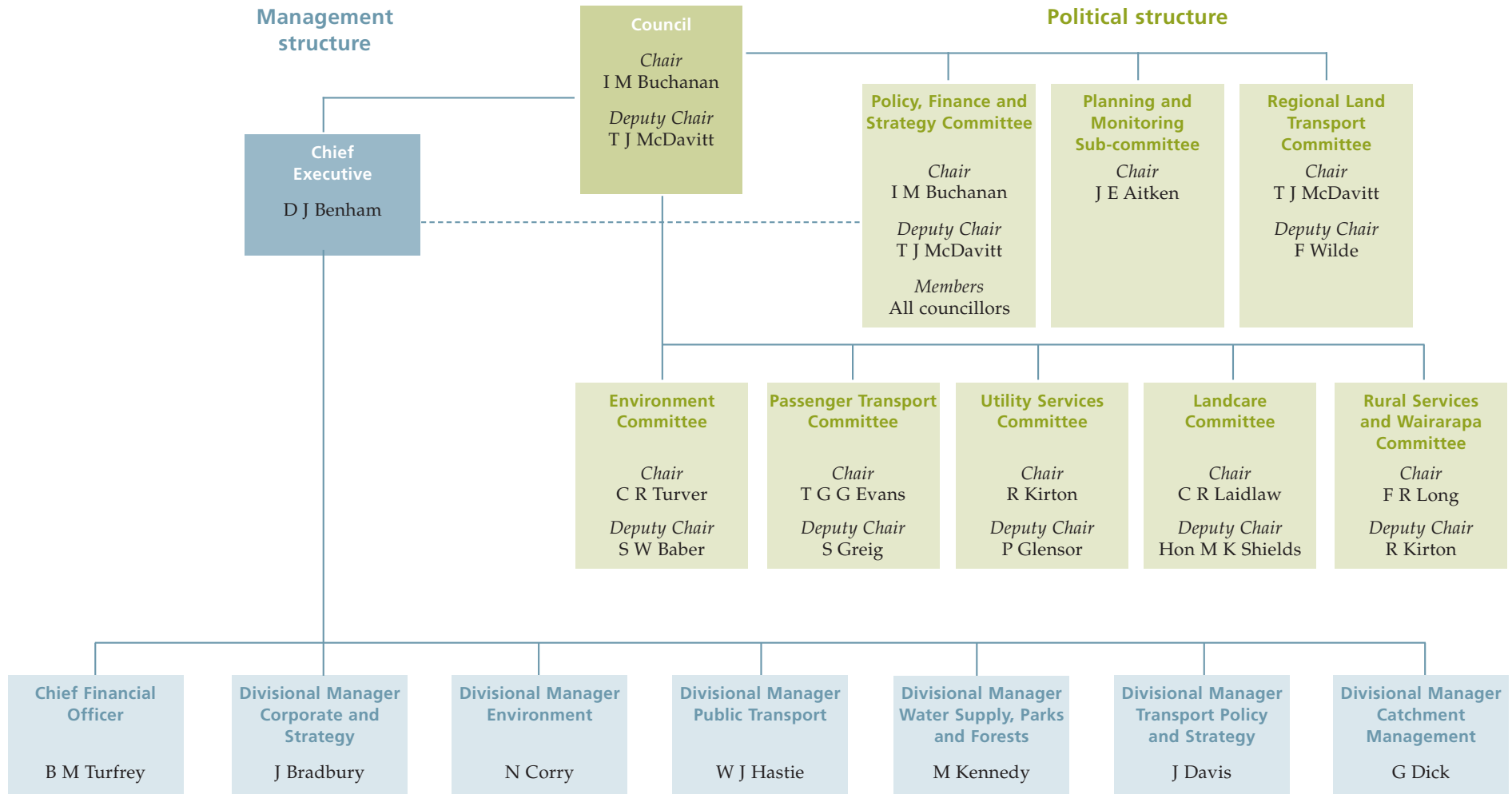



Your regional councillors in 2005/06

LOWER HUTT

3

Glen Evans

14B Bloomfield Terrace
 LOWER HUTT 5010
 T 04 566 4523
 F 04 570 1434
 M 027 445 8170
 E glen.evans@gw.govt.nz

Sandra Greig

145 Normandale Road
 LOWER HUTT 5010
 T/F 04 586 0847
 M 025 640 8681
 E sandra.greig@gw.govt.nz

Peter Glensor

10A London Road
 Korokoro
 LOWER HUTT 5012
 T 04 586 4119
 F 04 586 4118
 M 027 241 5152
 E peter.glensor@gw.govt.nz

UPPER HUTT

1

Rex Kirton

191 Wallaceville Road
 Whitemans Valley
 RD 1
 UPPER HUTT 5371
 T/F 04 528 4751
 M 021 435 277
 E rex.kirton@gw.govt.nz

WAIRARAPA

2

Ian Buchanan

10a Kuratawhiti Street
 GREYTOWN 5712
 T 04 802 0346 (Bus)
 06 304 9553 (Home)
 F 04 384 5023
 M 027 282 2833
 E ian.buchanan@gw.govt.nz

Rick Long

14 Tankersley Street
 MASTERTON 5810
 T 06 370 1123
 M 027 430 4004
 E rick.long@gw.govt.nz

WELLINGTON

5

Judith Aitken

37 Putnam Street
 Northland
 WELLINGTON 6012
 T 04 475 8969
 M 027 304 3518
 E judith.aitken@gw.govt.nz

Sally Baber

Selkirk Way
 Karori 6012
 WELLINGTON
 T 04 476 3116
 M 027 476 3116
 E sally.baber@gw.govt.nz

Chris Laidlaw

51 Moana Road
 Kelburn
 WELLINGTON 6012
 T 04 934 3143
 F 04 934 3148
 M 027 425 4668
 E chris.laidlaw@gw.govt.nz

Terry McDavitt

19 Holloway Road
 Aro Valley
 WELLINGTON 6021
 T 04 938 7036
 F 04 938 7037
 M 021 238 3965
 E terry.mcdavitt@gw.govt.nz

Fran Wilde

P O Box 25126
 Panama Street
 WELLINGTON 6146
 T 04 473 0002
 F 04 473 0009
 M 021 888 075
 E fran.wilde@gw.govt.nz

KAPITI

1

Chris Turver

Settlement Road
 RD 1
 TE HORO 5581
 T/F 06 364 3640
 M 027 230 1601
 E chris.turver@gw.govt.nz

PORIRUA

1

Margaret Shields

23 Haunui Road
 Pukerua Bay
 PORIRUA 5026
 T 04 239 9949
 F 04 239 9084
 M 027 231 6102
 E margaret.shields@gw.govt.nz