**Ruamahanga River: Nutrient and Algal
Periphyton Monitoring in Relation to
the Masterton Wastewater Discharge**

**NIWA Client Report: HAM2003-154
December 2003**

NIWA Project: BCH03207

Ruamahanga River: Nutrient and Algal Periphyton Monitoring in Relation to the Masterton Wastewater Discharge: Appendix 3

C. W. Hickey

Prepared for

Beca Carter Hollings & Ferner Ltd

NIWA Client Report: HAM2003-154
December 2003

NIWA Project: BCH03207

National Institute of Water & Atmospheric Research Ltd
Gate 10, Silverdale Road, Hamilton
P O Box 11115, Hamilton, New Zealand
Phone +64-7-856 7026, Fax +64-7-856 0151
www.niwa.co.nz

Contents

Appendix 3: Photographic data	1
Survey: 4 February 2003	Error! Bookmark not defined.
Survey: 17 February 2003	Error! Bookmark not defined.
Survey: 4 March 2003	Error! Bookmark not defined.
Survey: 17 March 2003	Error! Bookmark not defined.
Survey: 2 April 2003	Error! Bookmark not defined.
Survey: 15 April 2003	2

Reviewed by:

Approved for release by:

Dr M. Scarsbrook

Dr S. Clearwater

Appendix 3: Photographic data

Survey: 15 April 2003



Rua 1



Rua 1-1

Survey: 15 April 2003



Rua 1-2



Rua 1-3

Survey: 15 April 2003



Rua 1-4

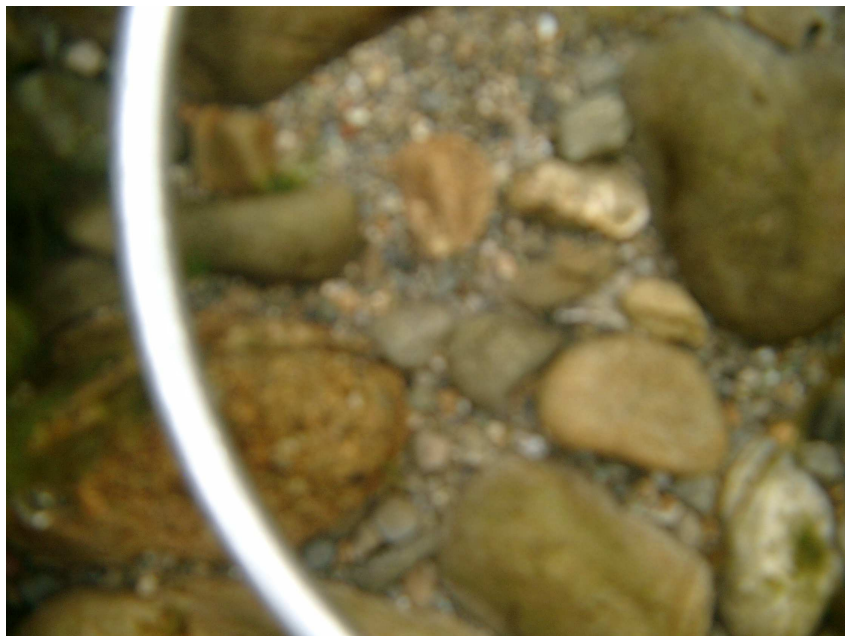

Rua 1-5

Survey: 15 April 2003



Rua 1-6



Rua 1-7

Survey: 15 April 2003



Rua 1-8

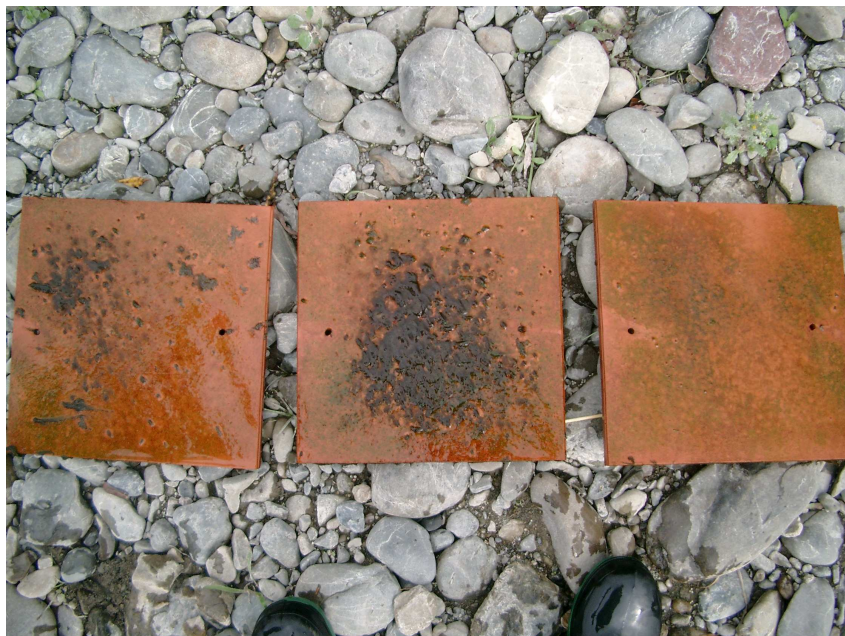

Rua 1 tiles

Survey: 15 April 2003

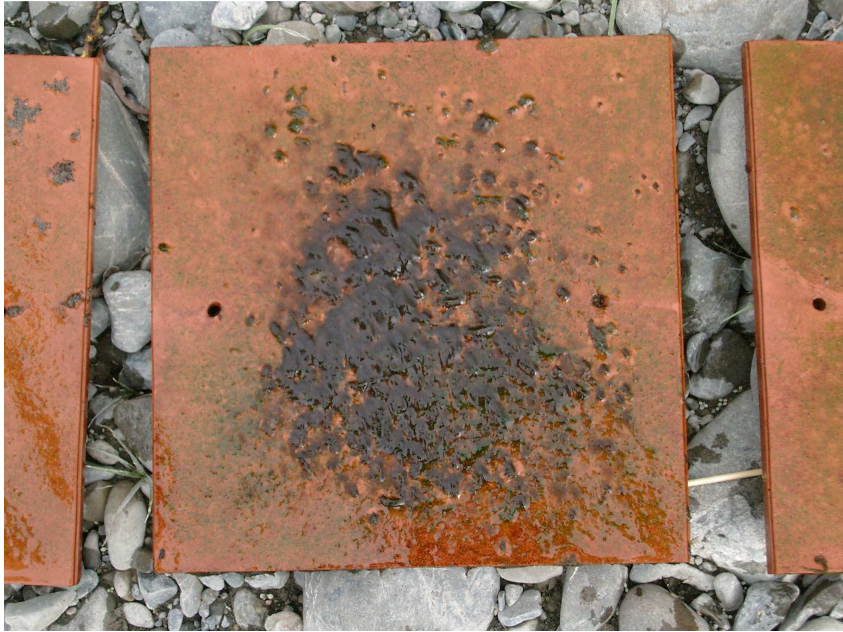

Rua 1 tiles 2

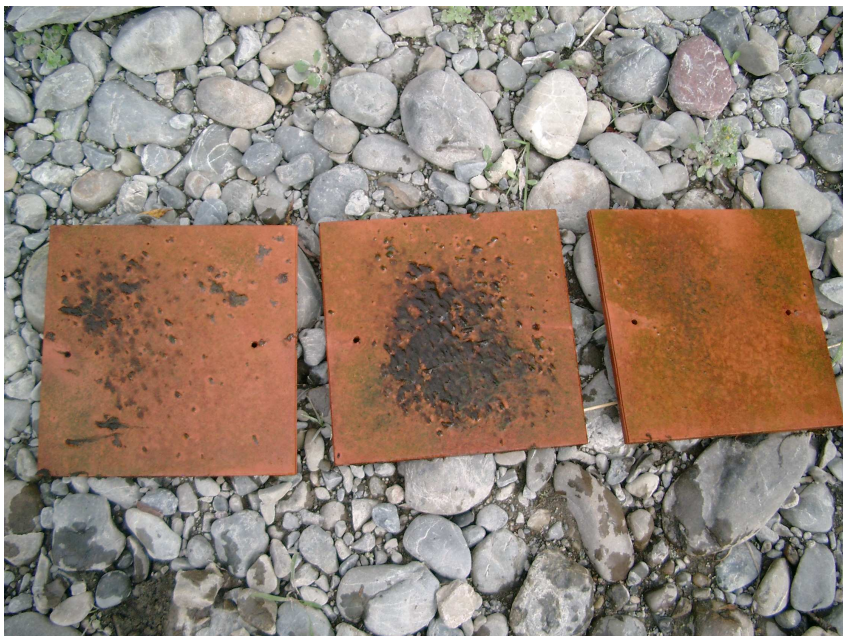

Rua 1 tiles 3

Survey: 15 April 2003



Rua 1B-1



Rua 1B-2

Survey: 15 April 2003



Rua 1B-3

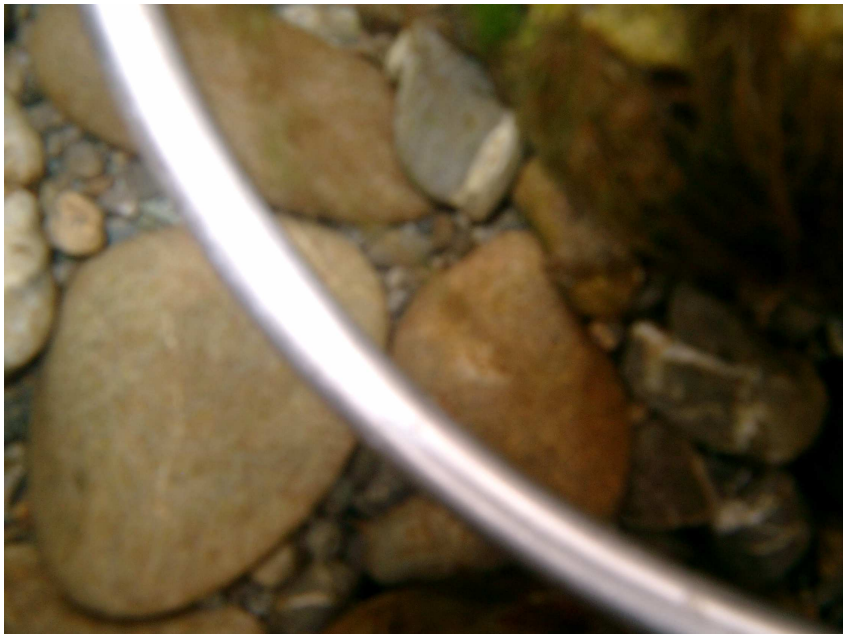

Rua 1B-4

Survey: 15 April 2003

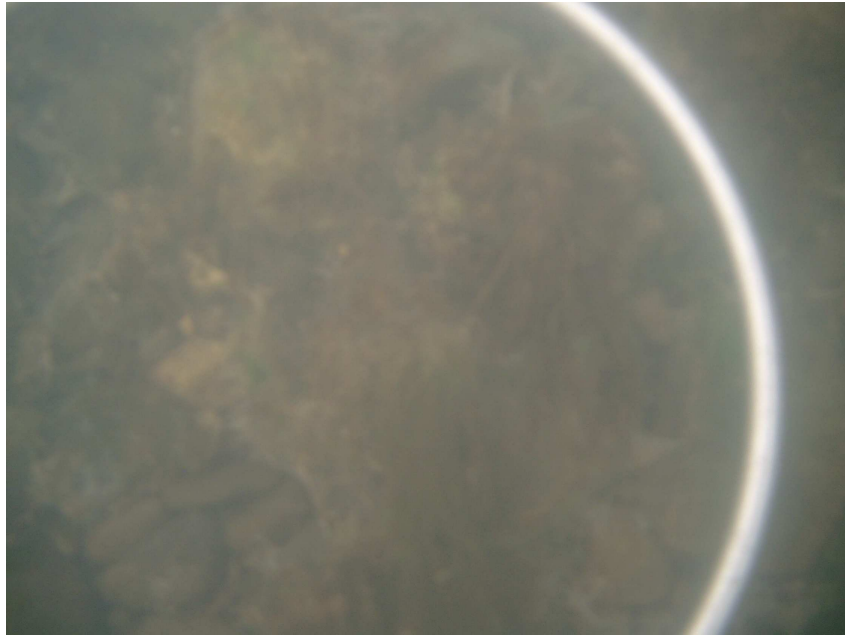

Rua 2-1



Rua 2-2

Survey: 15 April 2003

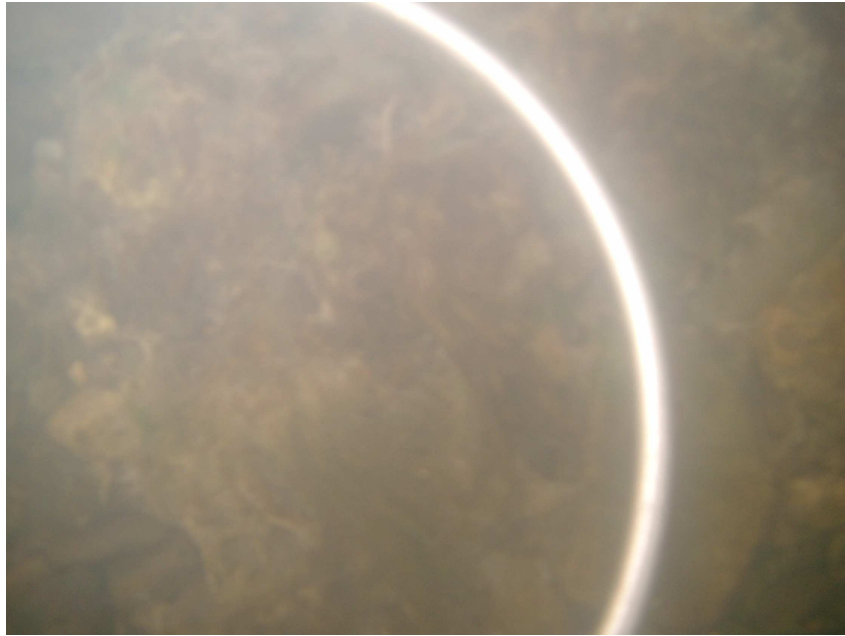

Rua 2-3



Rua 2-5

Survey: 15 April 2003

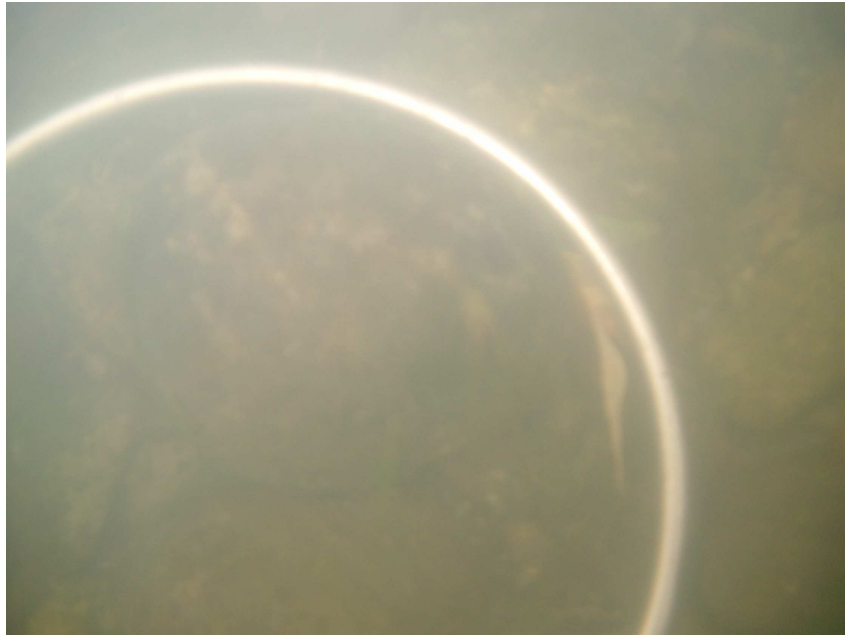

Rua 2-6



Rua 2-7

Survey: 15 April 2003

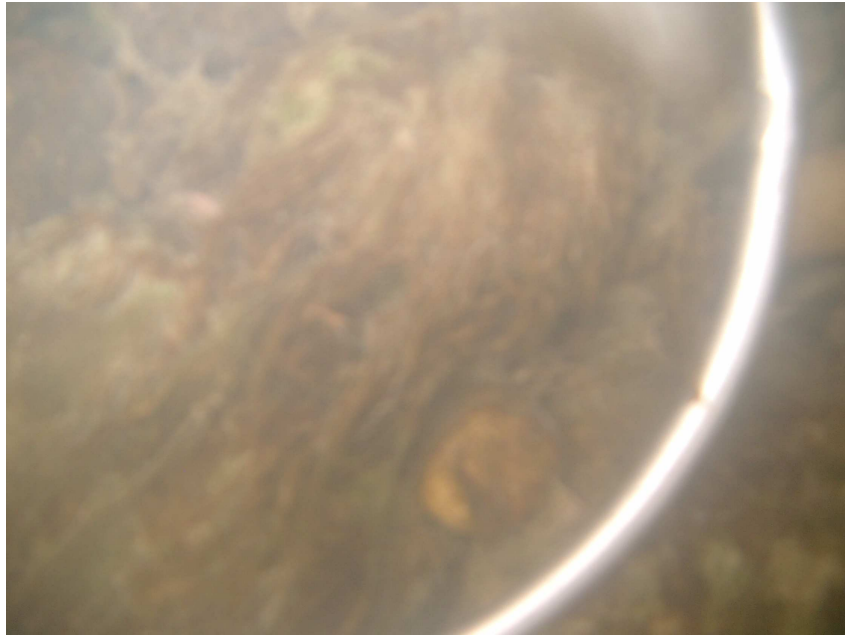

Rua 2-8

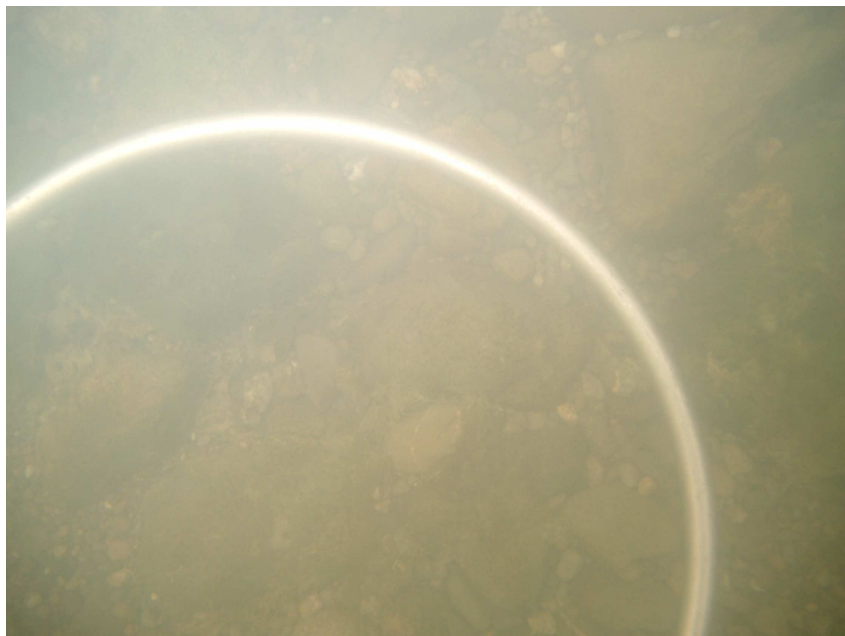

Rua 2-9

Survey: 15 April 2003



Rua 2B-1

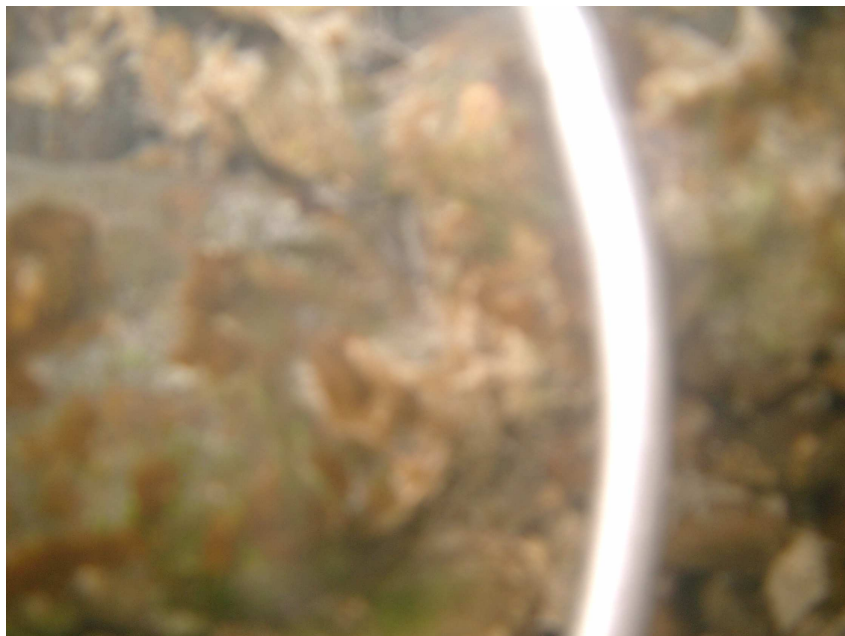

Rua 2B-2

Survey: 15 April 2003



Rua 2B-3



Rua 2B-5

Survey: 15 April 2003



Rua 2B-6



Rua 2B-7

Survey: 15 April 2003

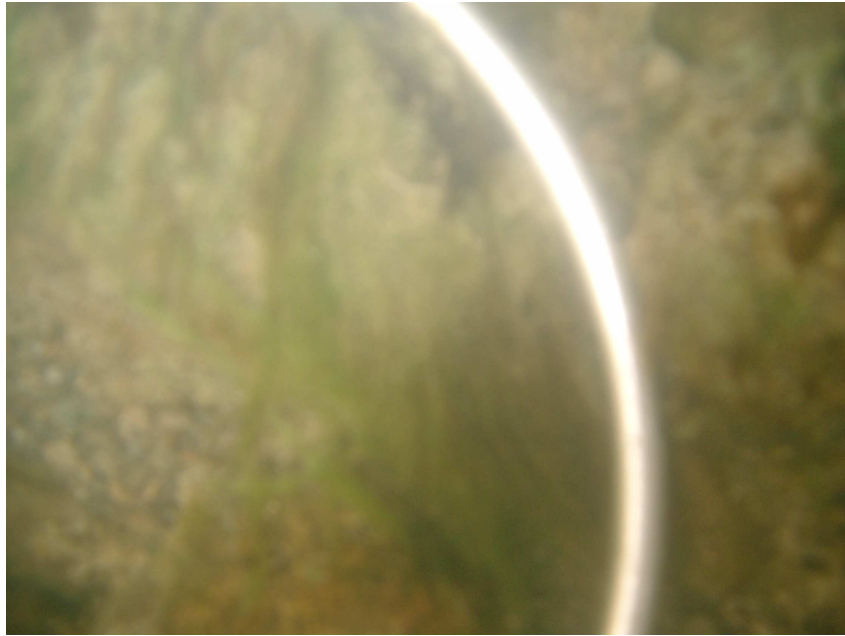

Rua 2B-8



Rua 2 tiles 2

Survey: 15 April 2003



Rua 2 tiles



Rua 3

Survey: 15 April 2003



Rua 3-1



Rua 3-2

Survey: 15 April 2003

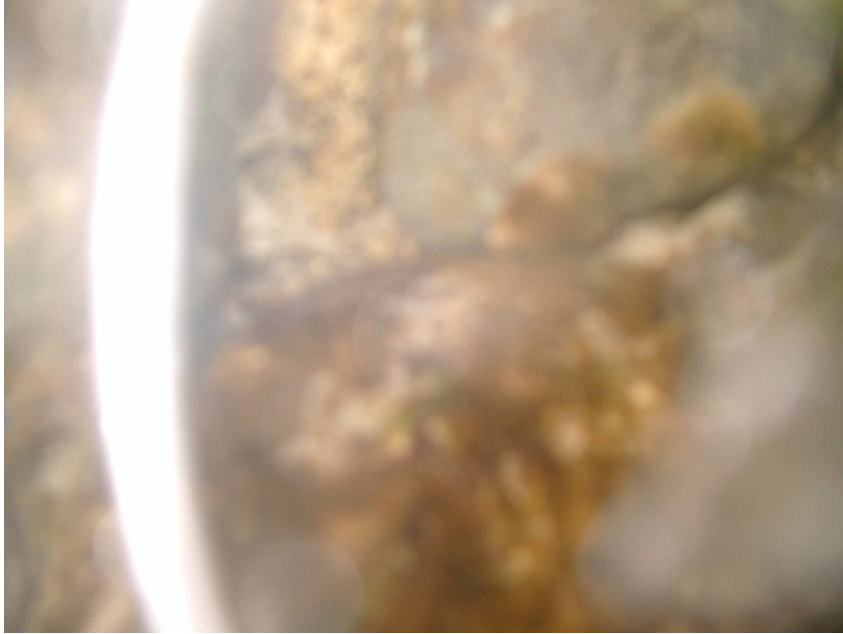

Rua 3-3



Rua 3-4

Survey: 15 April 2003



Rua 3-5